

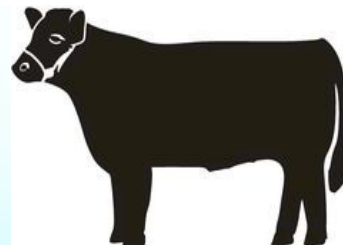

MEDINA COUNTY FAIR ASSOCIATION



Steer & Heifer Prospect Show September 7-9, 2018

(Following New State Classification Guidelines)

Cattle Judge: Taggart Taylor

Location: Medina County Fairgrounds
733 FM 462 N, Hondo, Texas 78861

Entry Fee: \$30

Postmark Deadline: August 24th

All Late Entries: \$40 (cash or money orders only
on late entries)

NO REFUNDS

Blow & Go Show

- **No Adhesives**
- **Bring your own shavings for stalls**
- **Food Concessions Available**
- **These are not sanctioned shows**
- **Exhibitor Eligibility—12th grade and younger**

Friday, September 7th

1:00 p.m. - 10:00 p.m. - Steers & Heifers may begin moving in
not required; no night security

Saturday, September 8th

1:00 p.m. - 2:00 p.m. - Check Heifer Registration Papers
Follow State Fair of Texas Heifer Show Rules
(No Health Papers Required)

5:00 p.m. - Steers must be on grounds

2:00 p.m. - 5:00 p.m. - Weigh & Classify Steers
NO WEIGHT LIMITS

3:00 p.m. - Heifer Show (American, British, Exotic)
showing Individual Breeds, depending on entries

6:00 p.m. or after Heifer Show - Cattle Showmanship
Senior Cattle Showmanship (9th-12th grades)
Intermediate Cattle Showmanship (6th - 8th grades)
Junior Cattle Showmanship (3rd-5th grade)
Pee Wee Cattle Showmanship (under 3rd grade)
Old-timer Cattle Showmanship (High School graduates
& older)

Sunday, September 9th

8:00 a.m. - Steer Show
(Following 2017-2021 State Classification Guidelines)

Steer Show Order:

Miniature Hereford, Brahman, Brangus, Santa Gertrudis, Simbrah, ABC, Angus, Hereford, Polled Hereford, Red Angus, Shorthorn, Charolais, Limousin, Main Anjou, Simmental, Black Cross Division, Red Cross Division, Other Cross Division

Belt Buckles
&
More

Come Show In Hondo

Custom Stadium
Chairs
&
Garment Bags

Contact: Medina County Fair Association's, Tori Rodriguez @ 830-741-1148
Or Medina County AgriLife Extension Office @ 830-741-6180

NOTE: These shows are the weekend before the Medina County Fair. No entry fee is required. Prices for admission during Fair Weekend are as follows: \$10 for adults, ages 5-12 is \$5, 4 & under is free admission.
****If you are planning to stay on the grounds with an RV there is a \$25/day fee payable to MCFA.****



- ◇ There will be Pee Wee, Junior, Intermediate & Senior Jackpot Showmanship Divisions for Cattle.
- ◇ Returning - Old Timers Showmanship
- ◇ \$5.00 Entry fee will be collected upon entering show ring
- ◇ All showmanship entry fees will be paid back
- ◇ Belt Buckle will be awarded to winner of each Showmanship Division

Steer

- ◇ Division Champions - Belt Buckle & Rosette
- ◇ Reserve Division Champions - Folding Chair & Rosette
- ◇ Grand Champion Meat Goat - Belt Buckle, Rosette & Garment Bag
- ◇ Reserve Grand Champion - Belt Buckle, Rosette & Garment Bag

Heifer

- ◇ Breed Champions - Belt Buckle & Rosette
- ◇ Reserve Breed Champions - Folding Chair & Rosette
- ◇ Grand Champion Lamb - Belt Buckle, Rosette, Garment Bag
- ◇ Reserve Grand Champion - Belt Buckle, Rosette, Garment Bag

For more forms or information contact Tori Rodriguez (830) 741-1148, rvictoria74@yahoo.com or Medina County Fair (830) 426-5406 www.medinacountyfair.net

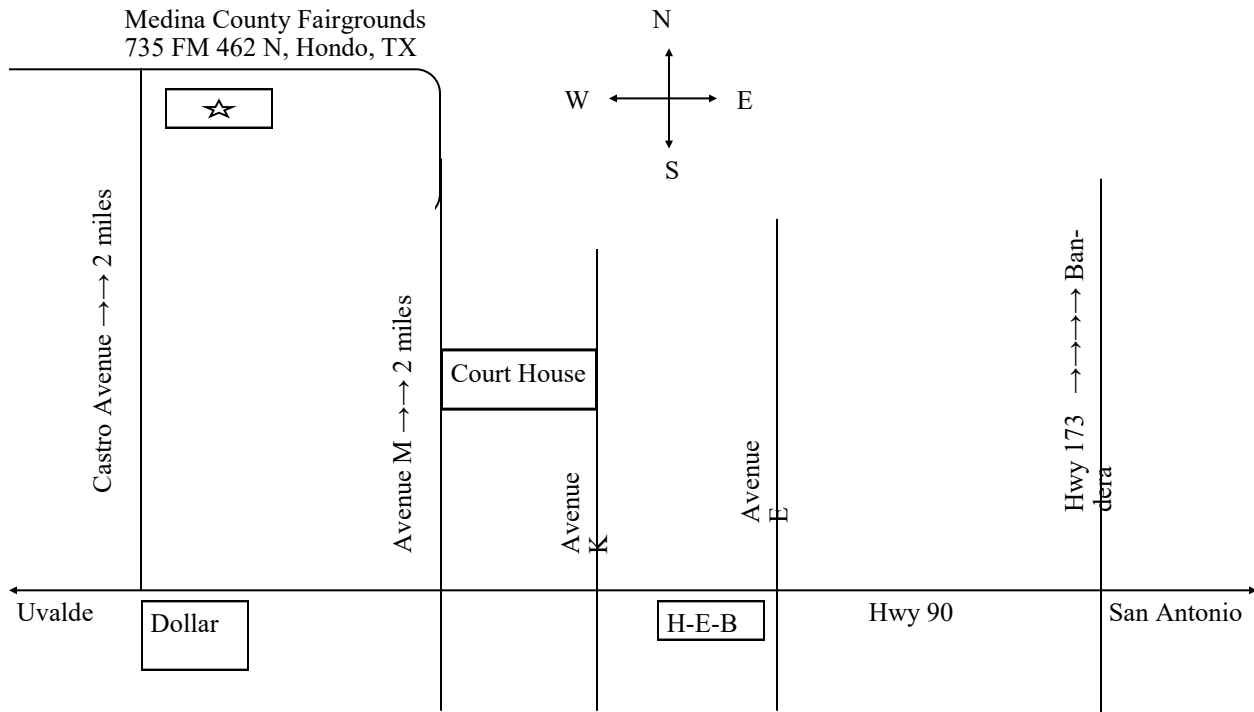
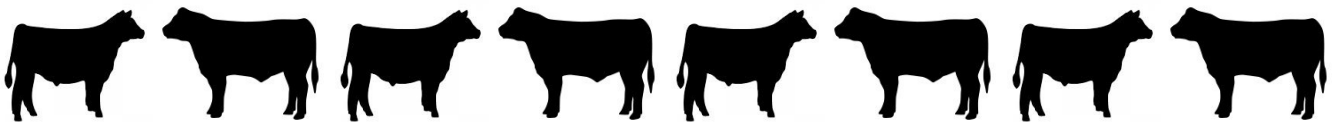

MEDINA COUNTY FAIR STEER & HEIFER

PROSPECT SHOW ENTRY CARD

Postmark Deadline: August 24, 2018
Entry Fee \$30 per head. All late entries \$40 per head.
No Refunds on entries.

Exhibitor's Name: _____

Address: _____ Phone: _____

City: _____ County: _____ Zip: _____

Grade in School: _____ Email Address: _____

Number of STEER Entries: _____

Number of HEIFER Entries: _____

Check one: ___ 4-H Member ___ FFA Member

County/Chapter _____

- ◇ Entrance will be at the west gate of the Fair Grounds (off of Castro Avenue).
- ◇ During Fair Weekend ONLY: You will be required to purchase wristbands. They may be purchased at the gate. No one will be permitted entrance without a wristband. Wristbands will allow entrance the whole weekend.

Make check payable to: **Medina County Fair Association**
Send entry form to: **Medina County Fair Association,**
PO Box 4, Hondo, TX 78861

For additional information, call Tori Rodriguez, 830-741-1148