

KENEDY MIDDLE SCHOOL 4-H AG CLASS

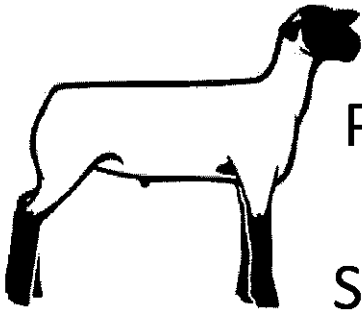

LAMB & GOAT PROSPECT SHOW & CLINIC

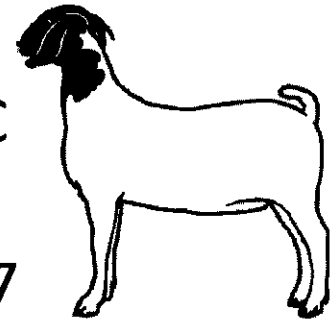

**Saturday, October 21, 2017
Karnes County Youth Show Barn**

Schedule

**7:30AM-8:30AM Check In
8:45AM Showmanship/Feeding Clinic
Show will follow the clinic**

**ENTRY FEE: \$20 PER HEAD
SHOWMANSHIP: \$5
(PEEWEE: 8 and under / JUNIOR: 9-12 / SENIOR: 13-18)**

**WE WILL BE SHOWING BY WEIGHT (ALL BREEDS TOGETHER).
STALL FROM TRAILERS.
CONSESSION STAND WILL BE AVILABLE.**

JUDGE: BILLY BOB MOCZYGEMBA

Prizes awarded to Grand Champion, Reserve Champion, Class Winners

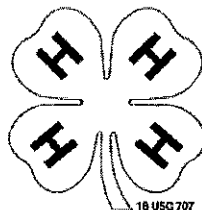

Kenedy Middle School 4-H
Lamb & Goat Prospect Show & Clinic
Entry Form (1 entry form per Exhibitor)

Exhibitor's Name: _____ Age (as of September 1st, 2017): _____

Address: _____

4-H County: _____ or FFA Chapter: _____

Number of GOATS entered: _____ x \$20/head = \$ _____

Number of LAMBS entered: _____ x \$20/head = \$ _____

Showmanship (\$5): \$ _____

Total Entries/Amount Due: \$ _____

No Refunds-Make checks payable to: KISD

For more information contact:

Candace Kovar ckovar@kenedyisd.com

Karnes County Extension Office (830) 780-3906

Office use only Cash: _____ Check: _____

Kenedy Middle School 4-H
Lamb & Goat Prospect Show & Clinic
Entry Form (1 entry form per Exhibitor)

Exhibitor's Name: _____ Age (as of September 1st, 2017): _____

Address: _____

4-H County: _____ or FFA Chapter: _____

Number of GOATS entered: _____ x \$20/head = \$ _____

Number of LAMBS entered: _____ x \$20/head = \$ _____

Showmanship (\$5): \$ _____

Total Entries/Amount Due: \$ _____

No Refunds-Make checks payable to: KISD

For more information contact:

Candace Kovar ckovar@kenedyisd.com

Karnes County Extension Office (830) 780-3906

Office use only Cash: _____ Check: _____