



Presents...

Beekeeping Basics



Texas A&M AgriLife Extension, Bexar County Master Gardeners and local Texas Beekeepers, Mike and Travis Cole are providing a Beekeepers Basics program. This program is for anyone who is interested in beekeeping and/or learning how to start your own bee hives for pleasure, environmental stewardship or to enhance pollination in your garden. This program is meant for first-time beekeepers, presented by experienced beekeepers and entomologists. Anyone can be a beekeeper—young or old, city or country dweller.

During this course, we will cover the basics of bees and beekeeping, including: bee biology, beekeeping basics, laws and regulations of beekeeping, diseases and viruses of bees.

A hands-on field day to a beekeeper’s yard will be held Oct 10th & 11th—two options for you to choose. This is where you will learn the most about beekeeping! Must sign a medical release waiver to participate. Bee suit provided.

October 9th, 2015

9am-4pm (lunch included)

**Location: A&M AgriLife Extension Office
3355 Cherry Ridge, Ste 208, SATX 78230**

Field Day (2 options)

October 10th—Adkins, TX

**October 11th—Leon Springs, TX
(Oct 24th rain date)**

*address and maps will be provided

Cost: \$60

Please make checks payable to **Bexar County Master Gardeners**

For more information, please contact Molly Keck at 210-467-6575 or mekeck@ag.tamu.edu

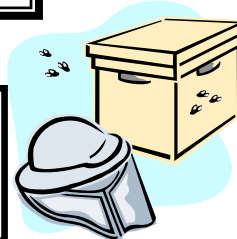

***** If you do NOT receive an email confirmation for received registration, please call!**

Space limited to the first 27, paid registrants. Please register by April 30th.

Please return this information, along with \$60 payment to Molly Keck / 3355 Cherry Ridge, Ste 212 / San Antonio, TX 78230.

Name _____ Email _____

Address _____ Phone _____

Allergies, dietary concerns, accommodations, etc _____

Please make checks payable to: Bexar County Master Gardeners

Educational programs of the Texas AgriLife Extension Service are open to all people without regard to socioeconomic level, race, color, sex, disability, religion, age, or national origin. We will seek to provide reasonable accommodations for our events for all persons with disabilities. We request that you contact our office at least two weeks in advance of an event to advise us of the auxiliary aid or service that you require.